

Patient report

Bio-Rad DATE: 12/23/2019
D-10 TIME: 05:35 PM
S/N: #DC2K755917 Software version: 4.30-2
Sample ID: 10528927
Injection date 12/23/2019 05:26 PM
Injection #: 39 Method: HbA1c
Rack #: --- Rack position: 4

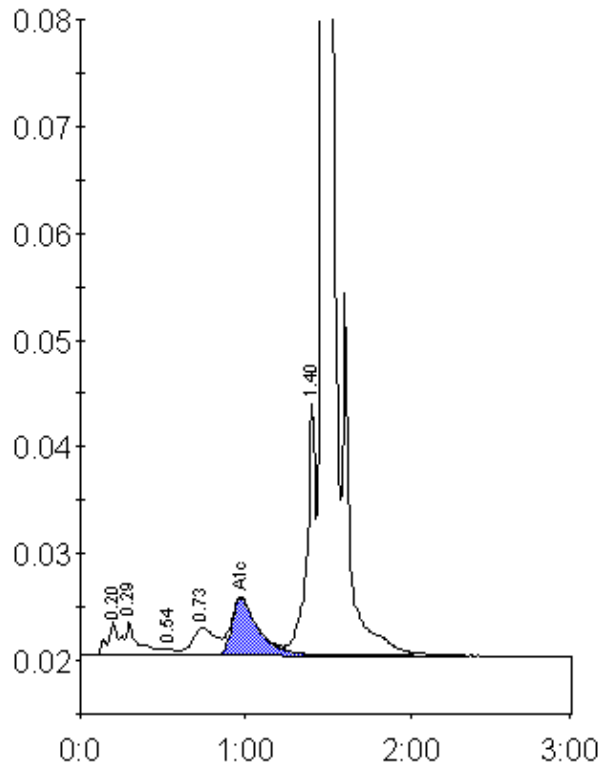

Peak table - ID: 10528927

| Peak | R.time | Height | Area | Area % |
|-------------|--------|---------|---------|--------|
| A1a | 0.20 | 3112 | 12169 | 0.7 |
| A1b | 0.29 | 3043 | 19279 | 1.1 |
| F | 0.54 | 539 | 2782 | 0.2 |
| LA1c/CHb-1 | 0.73 | 2528 | 25056 | 1.5 |
| A1c | 0.97 | 5360 | 59348 | 5.2 |
| P3 | 1.40 | 23529 | 83842 | 5.0 |
| A0 | 1.47 | 489136 | 1476243 | 87.9 |
| Total Area: | | 1678719 | | |

| | |
|----------------|-----|
| Concentration: | % |
| A1c | 5.2 |